Suite No.1 from

"The Carnival of the Animals"

Fossils

CAMILLE SAINT-SAENS
Arr. IAIN McKNIGHT

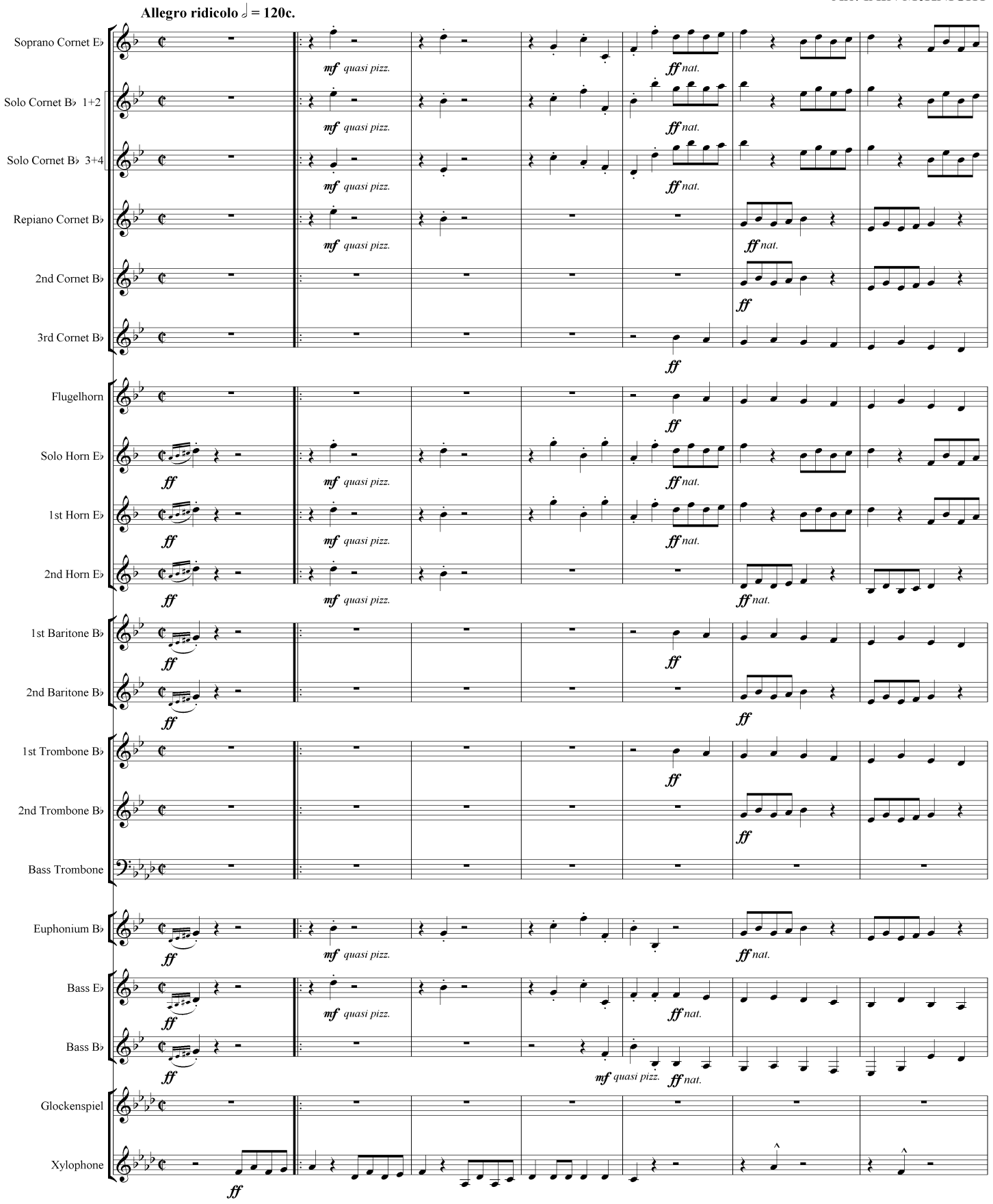

Copyright BBA02131 © 2005 JAGRINS Music Publications
Tel/Fax +44 (0)161 477 8808 Email: info@jagrins.com